A La Cañada Architectural Masterpiece

1418 El Vago Street, La Cañada

www.PropertyListingsPro.com

Architectural concrete plinth walls with glass panels offer a one-of-a-kind sculptural element to the dramatic entry to this home. This Architect designed residence blends Modern contemporary styling with the character of early California Spanish architectural design. The fluid light-filled space throughout as a result of expansive floor to ceiling double paned windows affords a floor plan suited to extended family living with up to six bedrooms and 5 baths in the residence. Quality features include Maple wood flooring, towering walls of glass, commercial grade hardware, a glass lined bridge which traverses across the main living areas into the secluded master bedroom suite, and newer state-of-the-art kitchen and baths. The professionally landscaped grounds include a circular driveway with towering Deodar tree, expansive lawn, and large patio/entertainment area with pool.

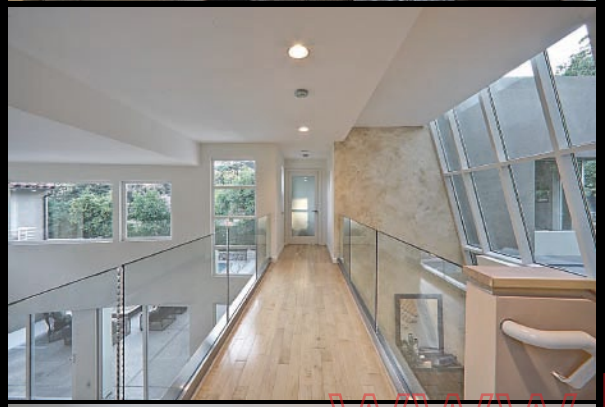

Entry: A lighted aggregate stone walkway leads to the glass fronted entry door with a copper hood and travertine flooring. A glass bridge traverses across the main living room and leads to the private master bedroom wing.

Living Room: The dramatic two-story living room offers clerestory windows, travertine flooring, and marble faced fireplace. Sliding glass doors provide access to patio and pool area.

Formal Dining Room: Travertine flooring and wall with art display shelving, built-in buffet with wine refrigerator. A display shelve offers access to kitchen.

Kitchen: Designed for entertaining, the dramatic kitchen offers a semi-circular island, Walnut cabinets, granite countertops, travertine flooring, Stainless Steel, GE Monogram built-in appliances including a gas cook top, double electric ovens, wine refrigerator, 48" side-by-side refrigerator/freezer, stainless steel sink, recessed lighting, and walk-in pantry with ½ bath. Adjacent laundry room.

Family room: Maple flooring, marble faced and wood mantled fireplace, and French-lite doors which lead to pool and patio area.

Bedrooms:

North Wing

Master suite- A frosted French-lite doors leads into the dramatic master suite with Maple flooring, walls of glass, and sliding glass doors to travertine covered balcony. The large walk-in closet offers built-ins. An oversized full bath affords granite counters with double sinks, Walnut cabinets, large marble stall shower and large Jacuzzi tub, and separate commode area.

Bedroom 2- Maple flooring large closet, and sliding glass doors to pool and patio area.

Bedroom 3- Large closet, front garden view, and Maple flooring.

Bedrooms (2) and (3) share a full bath with marble flooring, granite counters, and a shower over the tub.

South Wing

Bedroom 4- The second master suite is a light-filled room with textured carpeting, closet, and full bath with marble flooring, double sinks, stall shower, and large soaking tub with spa.

Bedroom 5- Textured carpeting, mountain views. The closet has been removed.

Bedroom 6- With an addition of a closet this could be a 6th bedroom, otherwise it makes an ideal home office or den.

Baths: Three full, one-three-quarter, plus one-half.

www.PropertyListingsPro.com

Additional Features:

- Two zoned forced air heating and central air conditioning
- Re-plastered and tile pool with solar cover
- Large entertainment area with built-in fire pit
- Two car detached garage with remote control
- Automatic sprinkler system throughout
- Year Built: 1943 and 2005
- Sq.Ft. 4120 per assessor
- Lot Size: 15,480 per assessor

Offered at $1,998,000

Represented Exclusively By

Michael J. Dilsaver Sonya T. Barba

(626) **795-6700** Direct Line
(626) **795-9571** Main Office
(626) **243-4265** Fax

DICKSON PODLEY REALTORS

336 South Lake Avenue, Pasadena CA 91101

If your property is currently listed, this is not intended as a solicitation. All information deemed reliable, but not guaranteed. Photography, design and printing by **Erik Grammer** at **(323) 243-2737**. More information available at www.PropertyListingsPro.com